



MAP SCALE IN FEET ORIGINAL 1" = 60'

FARRIS, HANSEN & ASSOCIATES, INC.

ENGINEERING, ARCHITECTURE, SURVEYING
7 RIDGEWAY COURT – P.O. BOX 437, ELKHORN, WISCONSIN, 53121
PHONE: (414) 723-2098 FAX: (414) 723-5886

PLAT OF SURVEY
LOT 1 CSM 3291
REC. VOL. 18, PG. 233
LOCATED IN SEC. 15, T1N, R17E
TOWN OF LINN
WALWORTH COUNTY, WISCONSIN

ASSIGNED SOUTH LINE LOT 1S 88°15'22" W

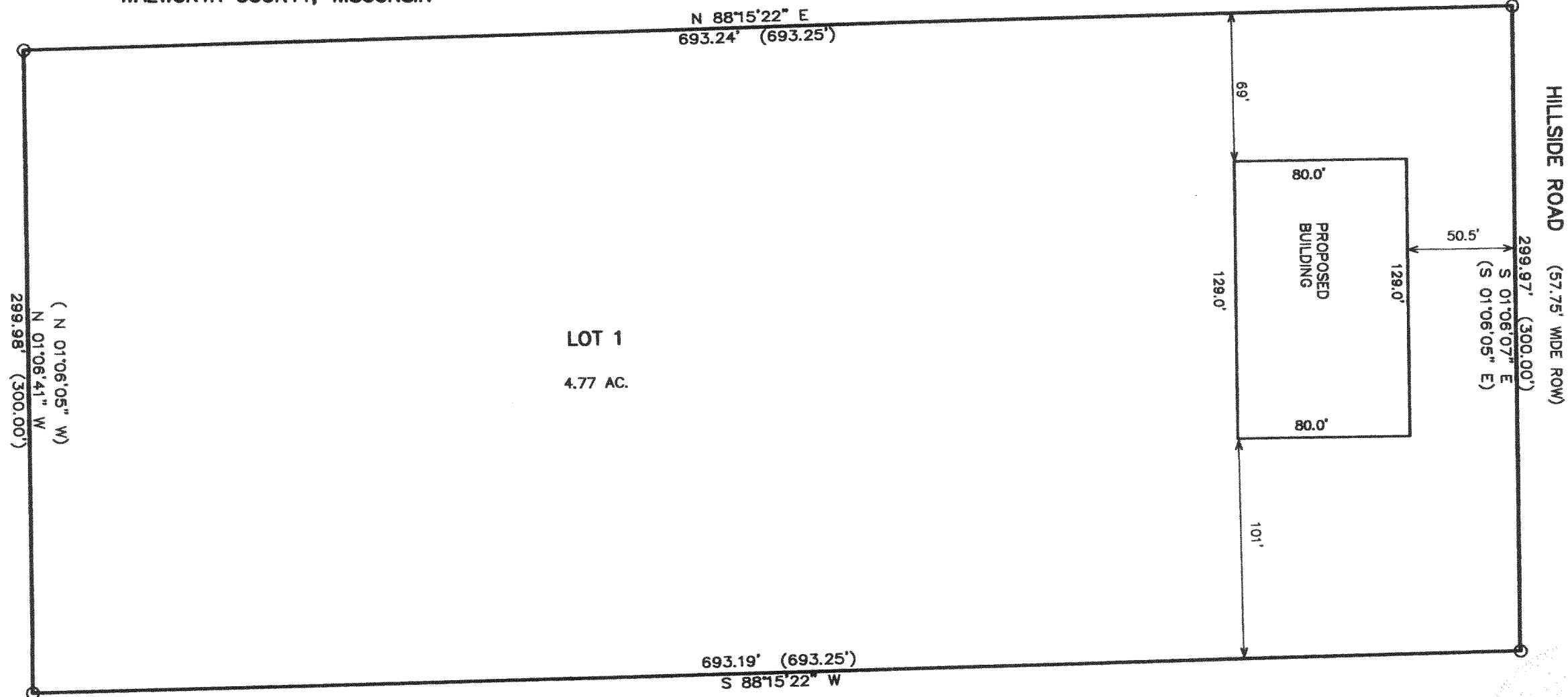

NOTE: COPIES OF THIS MAP TO WHICH THE FOLLOWING CERTIFICATE WILL APPLY SHOW SURVEYOR'S ORIGINAL SEAL AND SIGNATURE IN RED INK. COPIES BY ANY OTHER MEANS MAY HAVE ALTERATIONS WHICH DO NOT REPRESENT THE SURVEYOR'S WORK PRODUCT.

I HEREBY CERTIFY THAT THE ABOVE DESCRIBED PROPERTY HAS BEEN SURVEYED UNDER MY DIRECTION AND THAT THE ABOVE MAP IS A TRUE REPRESENTATION THEREOF AND SHOWS THE SIZE AND LOCATION OF THE PROPERTY AND ITS EXTERIOR BOUNDARIES. THIS SURVEY IS MADE FOR THE USE OF THE PRESENT OWNERS OF THE PROPERTY, AND ALSO THOSE WHO PURCHASE, MORTGAGE, OR GUARANTEE THE TITLE THERETO WITHIN ONE YEAR FROM THE DATE HEREOF.

DATED: APRIL 26, 2001

Peter S. Gordon
PETER S. GORDON R.L.S. 2101

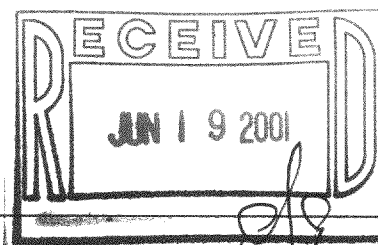

WORK ORDERED BY: DESIGN BUILDERS
4125 TERMINAL DRIVE
McFARLAND, WI. 53558

LEGEND
○ = FOUND IRON PIPE STAKE
(XXX) = RECORDED AS

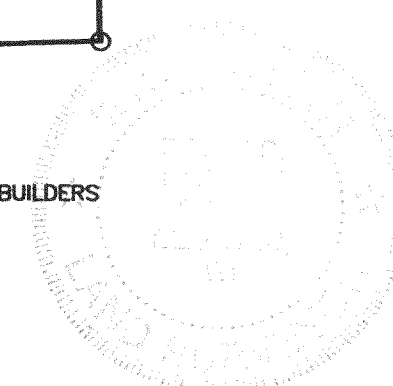

PROJECT 5787

SHEET 1 OF 1

IA-3291-1 117-2009